

DUNHAM SURVEYING, S.C.  
SURVEYING & SUBDIVIDING  
DELAVER, WISCONSIN 53115

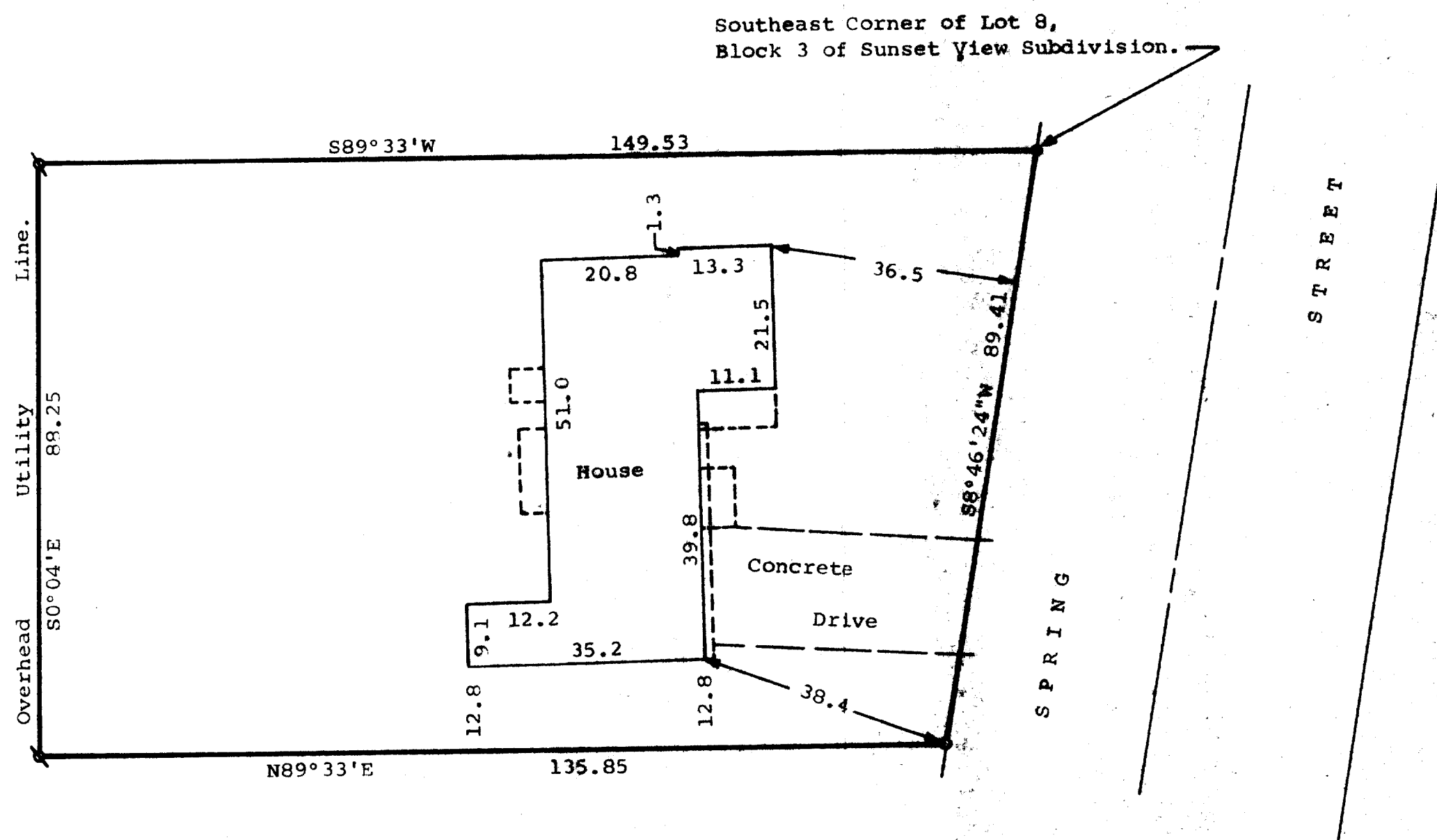
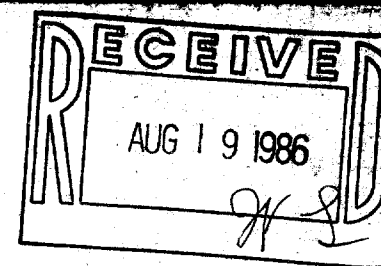

STATE OF WISCONSIN) SS  
COUNTY OF WALWORTH)

I, George T. Dunham, Surveyor, certify that I have surveyed the property described as follows,

A parcel of land located in the Southwest 1/4 of Section 18, T2N, R16E, City of Delavan, Walworth County, Wisconsin, described as follows: Beginning at a concrete monument located at the southeast corner of Lot 8, Block 3 of Sunset View Subdivision, in the City of Delavan; thence S89°33'W, 149.53 feet to a point; thence S0°04'E, 88.25 feet; thence N89°33'E, 135.85 feet to the westerly line of Spring Street; thence N8°46'24"E, along the west line of Spring Street, 89.41 feet to the place of beginning, and the above map is a true representation thereof and shows the size and location of the property, its exterior boundaries, the location of all visible structures and dimensions of all principal buildings thereon, boundary fences, apparent easements, roadways and visible encroachments, if any, and that I have surveyed the property hereon described according to the official records to the best of my knowledge and belief. January 15, 1985.

*George T. Dunham*  
George T. Dunham, Surveyor

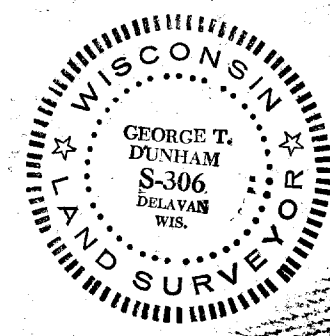

Scale - 1" = 20'  
= 3/4" Dia. Iron Pipe Found  
o = 1" Dia. Iron Pipe Found  
• = Concrete Monument Found

Bearings are those of record.  
Survey Ordered By:  
Carmin Realtors  
P.O. Box 502  
Delavan, Wisconsin 53115